

LAST SAVED BY: kpatel1 7/6/25 3:04 PM

This drawing is property of Mamta Shah & Associates. Without our prior consent, it must be neither copied nor made available to third parties for the purpose other than for which it is meant.

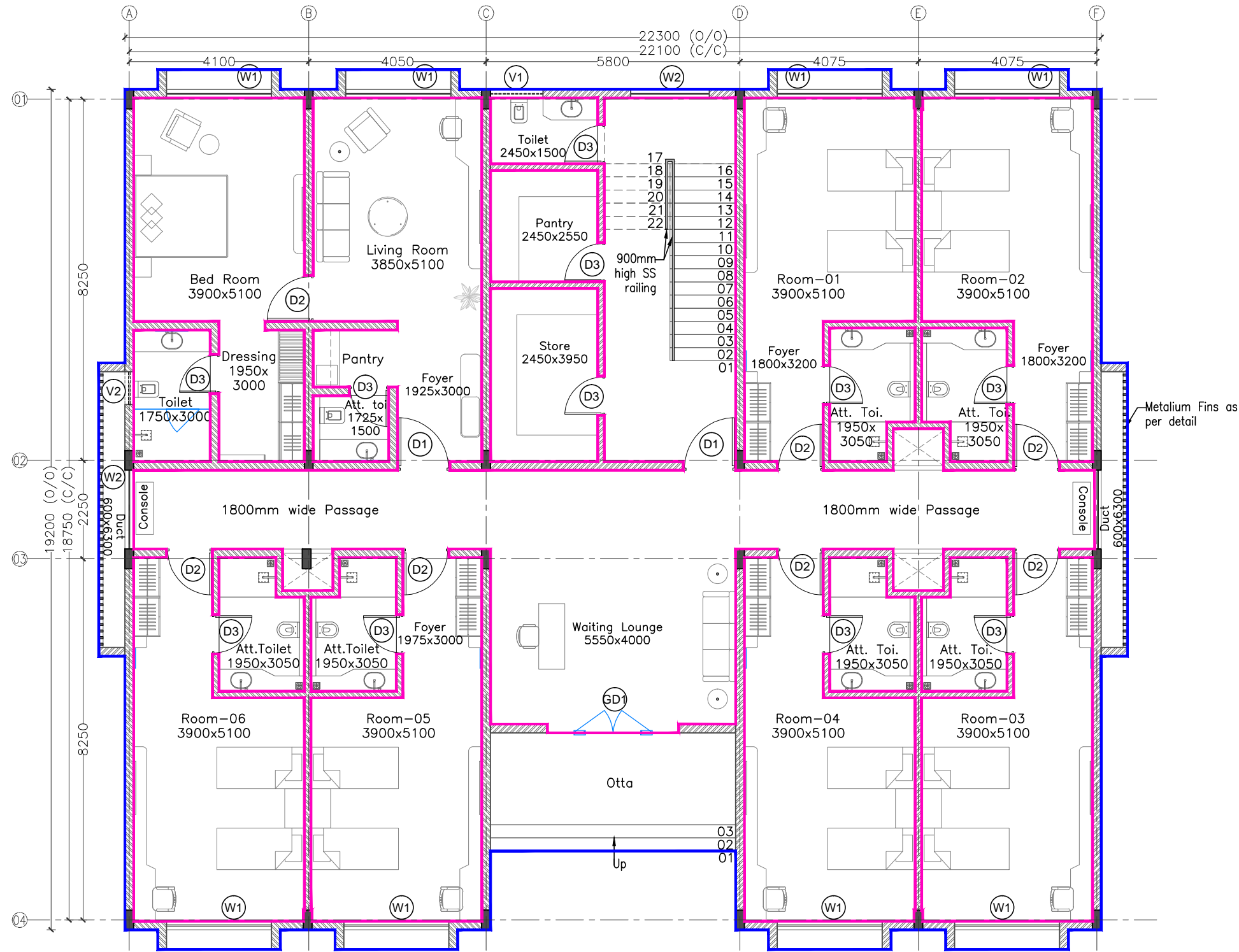

Opening Schedule				
Door Schedule				
Name	Size		Sill Level	Lintel Level
	Width	Height		
GD1	1800	2100	-	2100
D01	1200	2100	-	2100
D02	1050	2100	-	2100
D03	900	2100	-	2100
Window Schedule				
Name	Size		Sill Level	Lintel Level
	Width	Height		
W1	2400	1650	450	2100
W2	1800	1650	450	2100
FG	600	1650	450	2100
Ventilation Schedule				
Name	Size		Sill Level	Lintel Level
	Width	Height		
V1	750	600	1500	2100
V2	1200	600	1500	2100

Legends for hatch	
	Proposed Wall Masonry
	Proposed RCC Structure
Abbreviation	
GD	Glass Door
FG	Fixed Glass
D	Door
W	Window
V	Ventilator

Area Table_GF			
	Built-Up Area	436 Sq.mt	4695 Sq.ft
	Carpet Area	361 Sq.mt	3895 Sq.ft

Rev	Date	Issued	Issued to	Issued for	Author
R1	07-06-25	SC & PR	GMDC		Tender KBP
R0	08-03-25	SC & PR	GMDC		Tender KBP

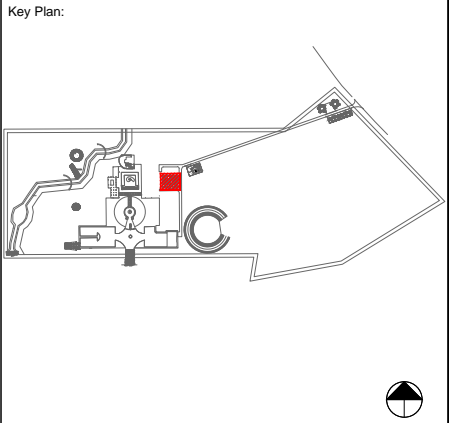

Project: SKVM

Drawing: Ground Floor Plan
Hostel Building
Sheet 01 OF 02

Drawing Code: 2331_ARC_TD_11_R1

Print Size: A3Scale: 1:100

File Title: 2331_ARC_TD_11_R1

Project Code: MSA 2331Project Type: ARC & INTLocation: Mandvi

Print Date: 7-Jun-25Drawn By: K PatelChecked By: K PatelApproved By: M Shah

MAMTA SHAH & ASSOCIATES
Architects & Interior Designers
C-12, Chanakyapuri Society,
Chanakyapuri, New Sams Road, Baroda
Ph. No. +91 265 2712267 / 2710967
mamta@msain.com / www.msain.com

Client: Gujarat Mineral Development Corporation